

XIN ĐỪNG LẶNG IM

♩ = 75

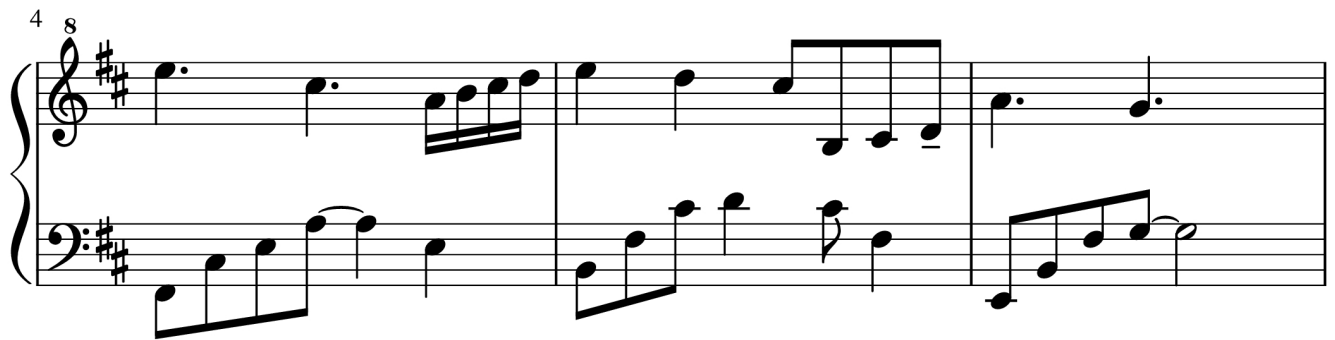
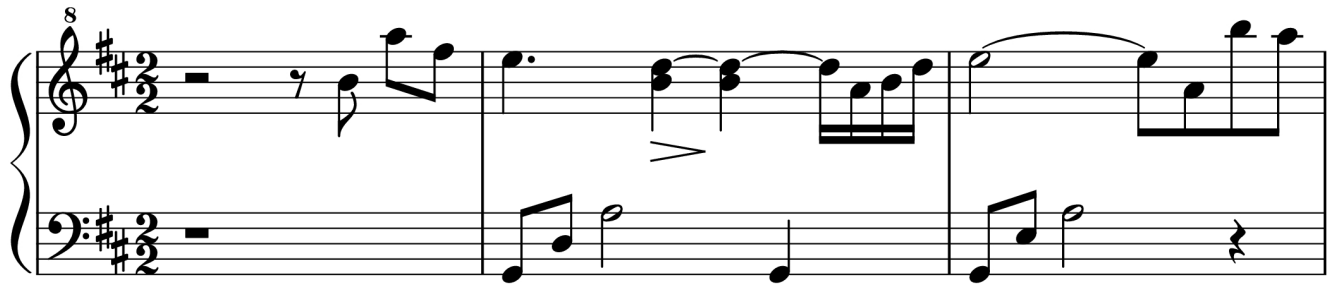

13 ⁸

16 ⁸

19 ⁸

22 ⁸

25

28

31

34

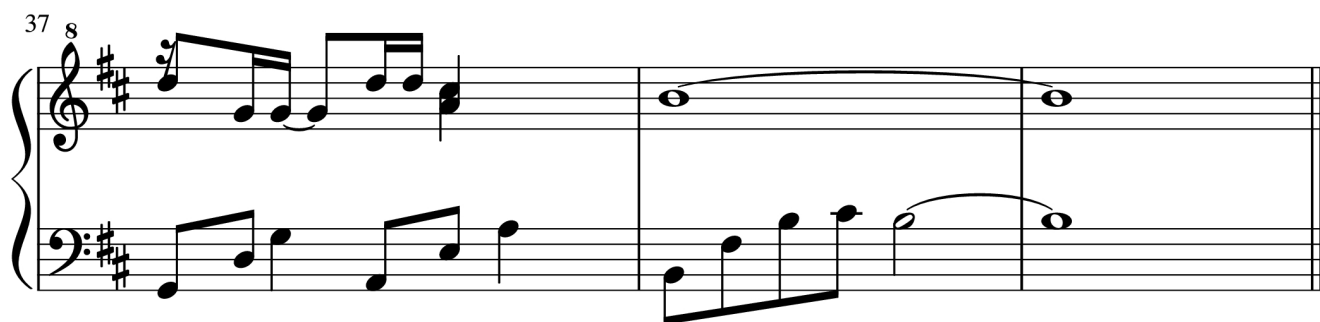

Xin Đừng Lặng Im, file .PDF

* Credit

- Name: Xin Đừng Lặng Im.
- Author/Composer: Soobin Hoàng Sơn
- Link: <https://truongca.com/nhac/29117-an>
- Email: info@truongca.com
- Youtube: [Youtube.com/@PianoTutorialSheetMusic](https://www.youtube.com/@PianoTutorialSheetMusic)
- Ask a sheet: <https://truongca.com/ask.php>

* Copyright Disclaimers - No Rights Reserved

Xin Đừng Lặng Im (Soobin Hoàng Sơn) And all of sheets music and PDF files were posted here to support you to practice singing perfectly. Sheets with notes and chords are for reference only, for non-commercial purposes only, not involved with earning money by buying and selling. Copyright is belong to song writer/author and copyright owner. Truongca.com do not own any copyrighted content.