

# Johnny B. Goode

Go, Johnny Go!

Lyrics by Chuck Berry

Chuck Berry  
arr. by brickboy2x2

**With a Driving Rhythm ♩ = 170**

*Play without pedal*

*Keep a steady rhythm and stress the accents*

15

19

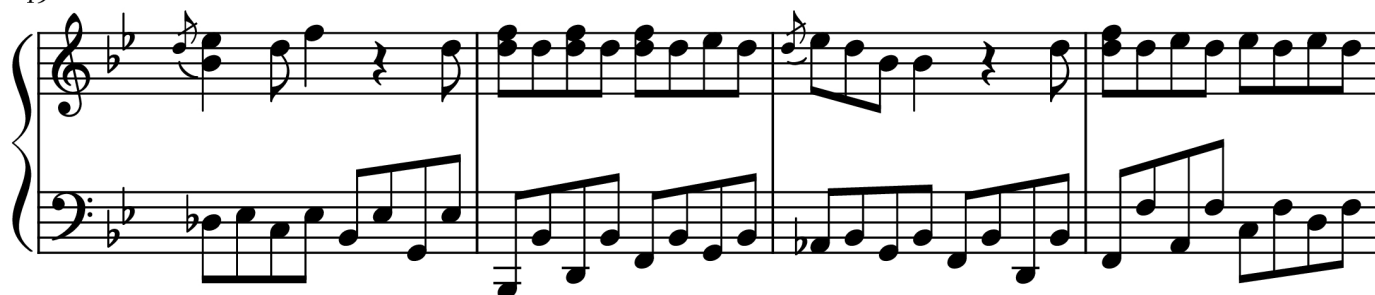

23

27

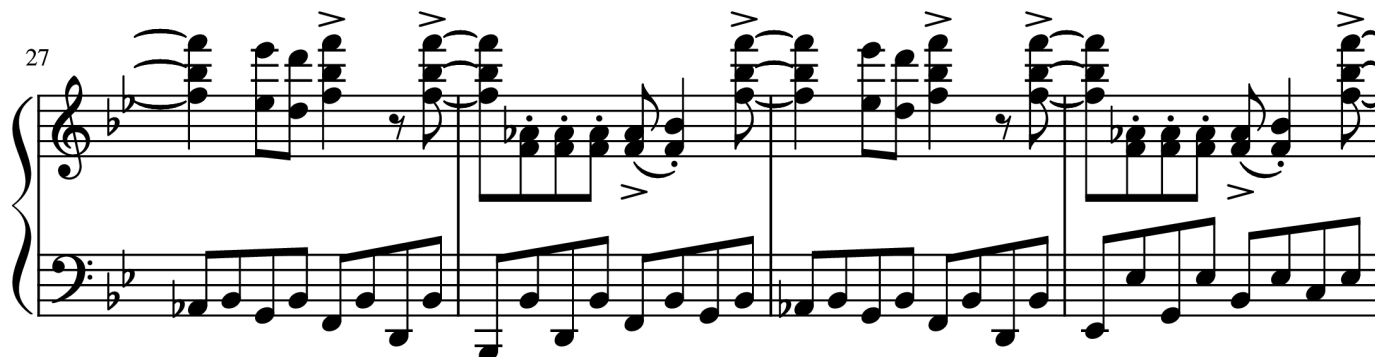

31

35

1. 2.

39

42

45

48

52

55

58 *gliss.*

61 8

64

68

72

76

80

84

# Johnny B. Goode Rock 'n Roll Piano Solo, file .PDF

## \* Credit

- Name: Johnny B. Goode Rock 'n Roll Piano Solo. *Deep down in Louisiana close to New Orleans*
- Author/Composer: Chuck Berry
- Link: <https://truongca.com/nhac/34227-johnny-b-goode-piano>
- Email: [info@truongca.com](mailto:info@truongca.com)
- Youtube: [Youtube.com/@PianoTutorialSheetMusic](https://www.youtube.com/@PianoTutorialSheetMusic)
- Ask a sheet: <https://truongca.com/ask.php>

## \* Copyright Disclaimers - No Rights Reserved

Johnny B. Goode Rock 'n Roll Piano Solo (Chuck Berry) And all of sheets music and PDF files were posted here to support you to practice singing perfectly. Sheets with notes and chords are for reference only, for non-commercial purposes only, not involved with earning money by buying and selling. Copyright is belong to song writer/author and copyright owner. Truongca.com do not own any copyrighted content.