

Johnny B. Goode

Go, Johnny Go!

Lyrics by Chuck Berry

Chuck Berry
arr. by brickboy2x2

With a Driving Rhythm ♩ = 170

Play without pedal

Keep a steady rhythm and stress the accents

15

19

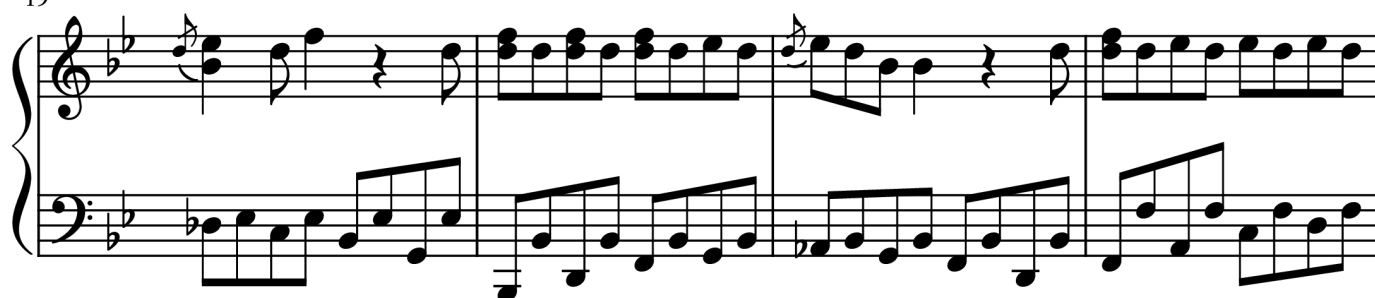

23

27

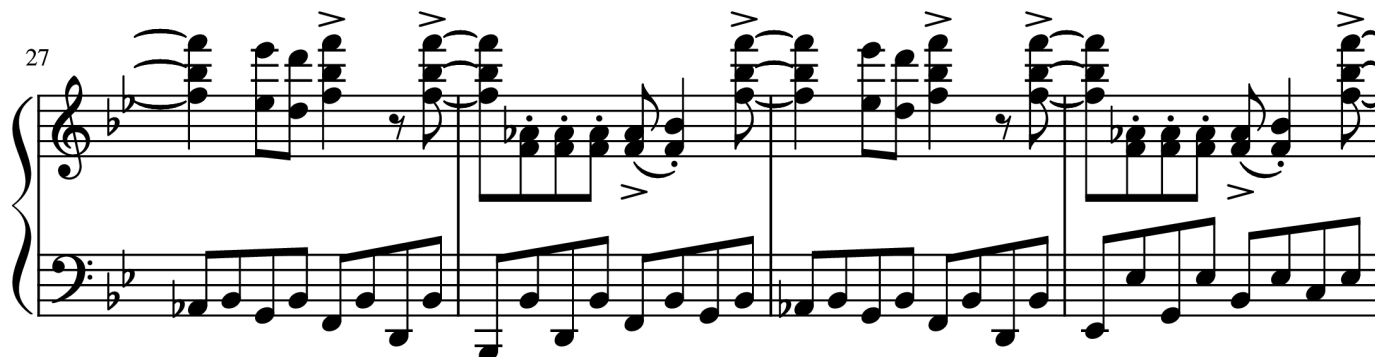

31

35

1. 2.

39

42

45

48

52

55

58 *gliss.*

61 8

64

68

72

76

80

84

Johnny B. Goode Rock 'n Roll Piano Solo, file .PDF

* Credit

- Name: Johnny B. Goode Rock 'n Roll Piano Solo. *Deep down in Louisiana close to New Orleans*
- Author/Composer: Chuck Berry
- Link: <https://pianosnap.com/sheet/34227-johnny-b-goode-piano>
- Email: info@pianosnap.com
- Youtube: [Youtube.com/@PianoTutorialSheetMusic](https://www.youtube.com/@PianoTutorialSheetMusic)
- Ask a sheet: <https://pianosnap.com/ask.php>

* Copyright Disclaimers - No Rights Reserved

Johnny B. Goode Rock 'n Roll Piano Solo (Chuck Berry) And all of sheets music and PDF files were posted here to support you to practice singing perfectly. Sheets with notes and chords are for reference only, for non-commercial purposes only, not involved with earning money by buying and selling. Copyright is belong to song writer/author and copyright owner. Our project do not own any copyrighted content.